

Elevation

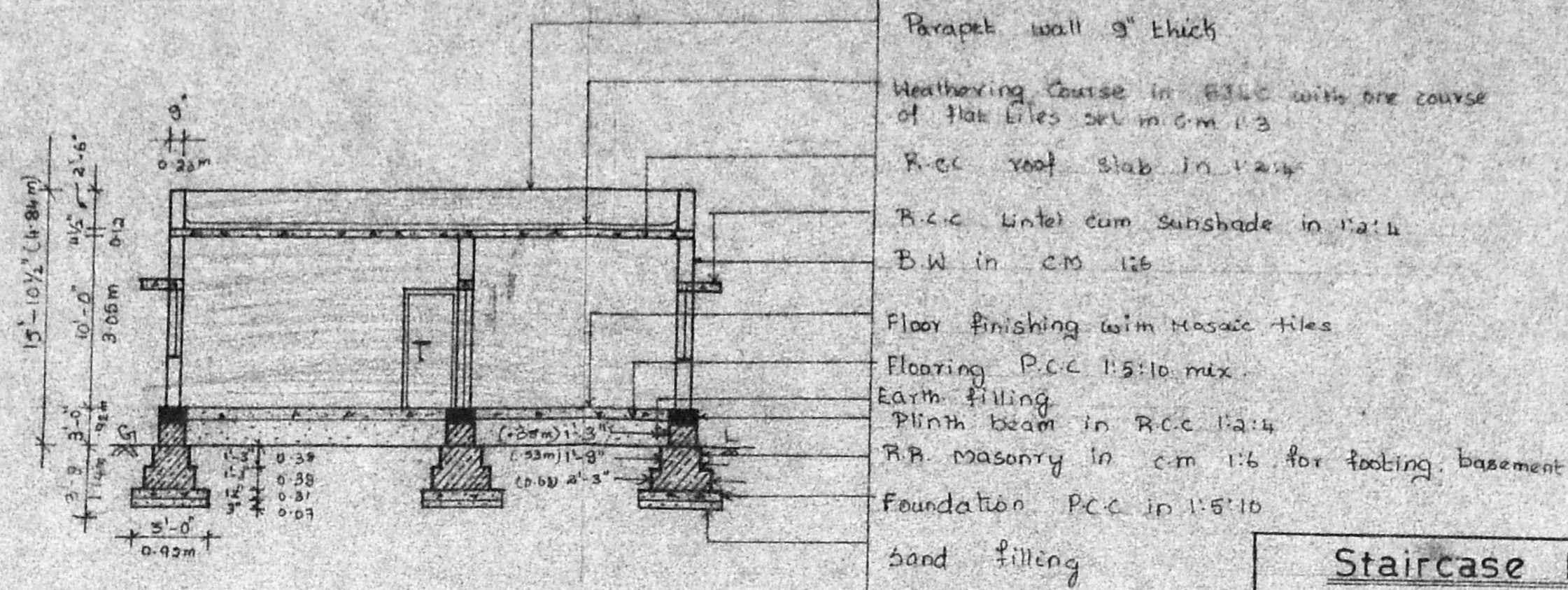

Section On 'XX' P NO.167

Parapet wall 9" thick  
 Weathering course in RCC with one course of flat tiles on m.c.m. 1:3  
 R.c.c. roof slab in 1:2:4  
 R.c.c. lintel cum sunshade in 1:2:4  
 B.W in c.m 1:2  
 Floor finishing with mosaic tiles  
 Flooring P.C.C 1:5:10 max.  
 Earth filling  
 Plinth beam in R.C.C 1:2:4  
 R.R Masonry in c.m 1:2 for footing, basement  
 Foundation P.C.C in 1:5:10  
 Sand filling

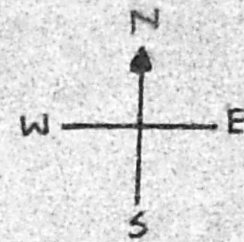

Staircase Detail

Width	3'-0"	0.92m
Tread	0'-10"	0.28m
Rise	0'-7"	0.18m

Reference

D - Door	2'-3" x 6'-6"	1.00m x 1.92m
D <sub>1</sub> - "	3'-0" x 6'-6"	0.92 x 1.92m
D <sub>2</sub> - "	2'-6" x 6'-6"	0.76 x 1.92m
W - Window	6'-0" x 4'-0"	1.83 x 1.22m
W <sub>1</sub> - "	4'-0" x 4'-0"	1.22 x 1.22m
V - Ventilator	5'-0" x 2'-0"	0.92 x 0.61m

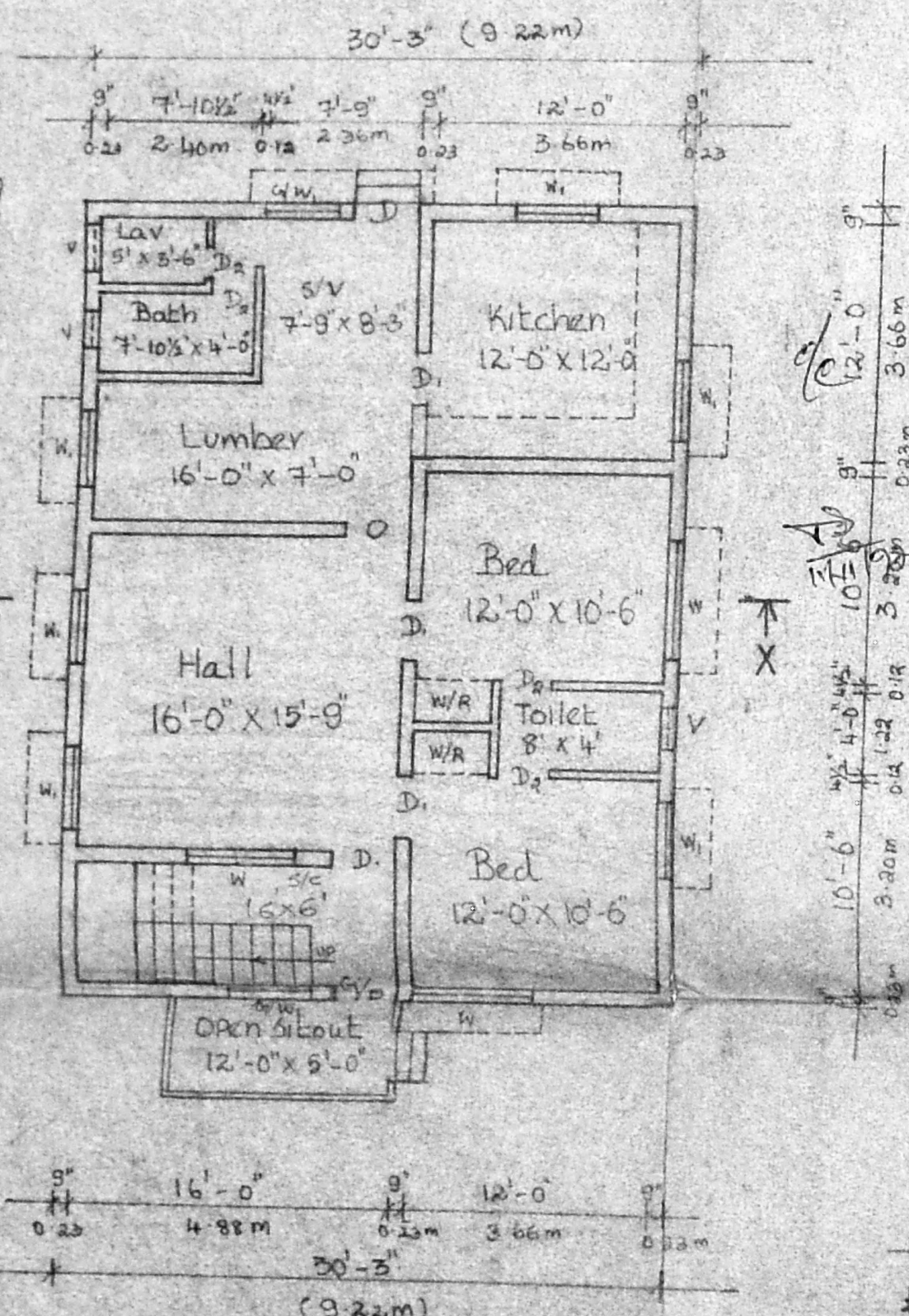

Ground Floor Plan

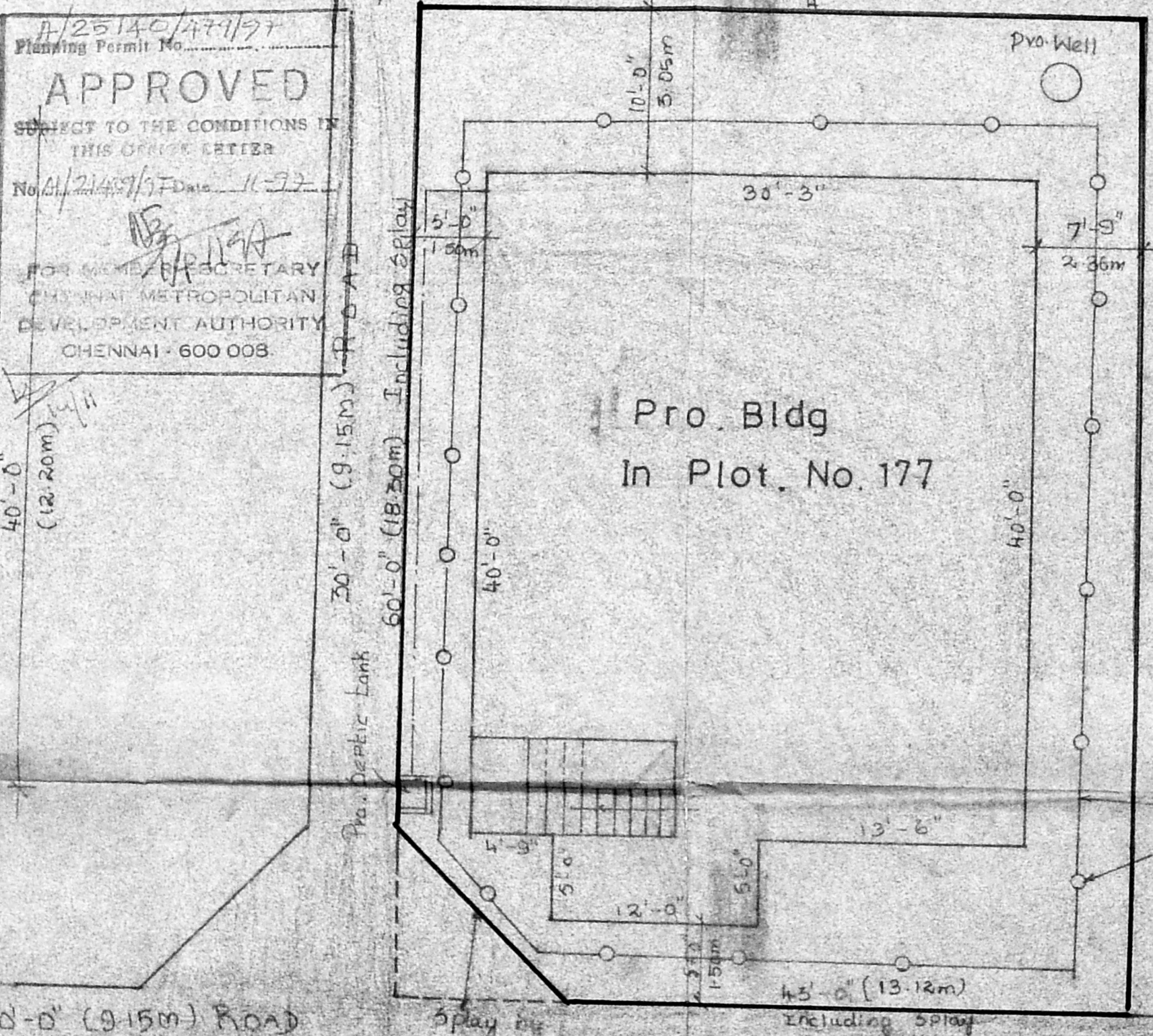

Site Plan



Layout Plan

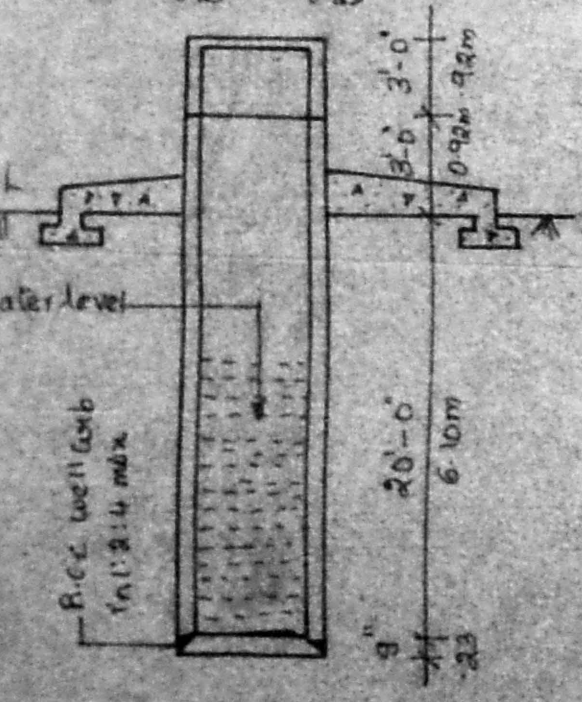

Section Of Well

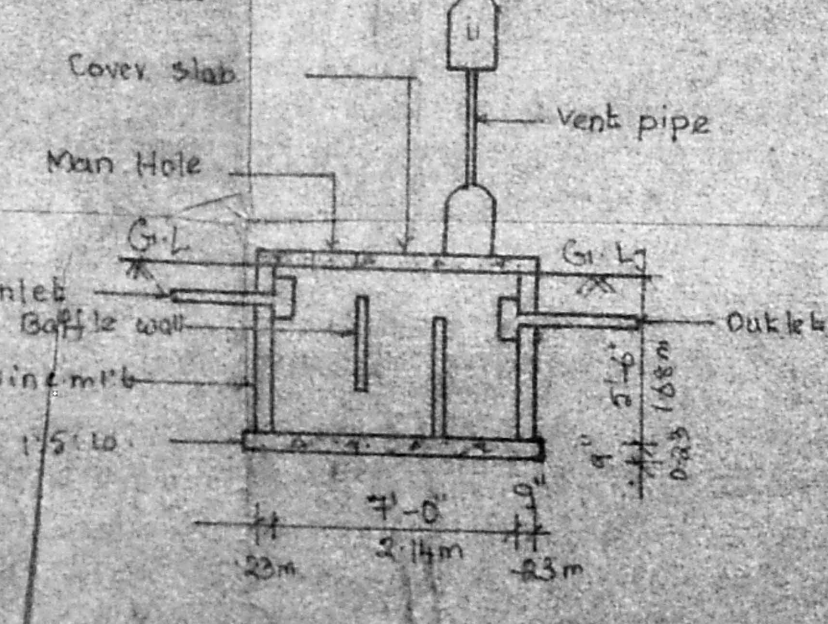

Section Of Septic tank

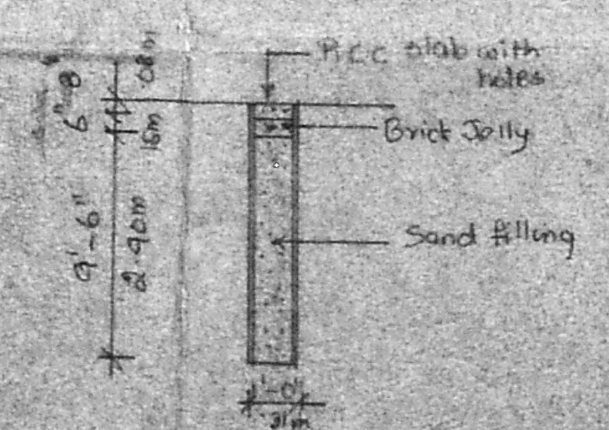

Section Of Rain water Storage

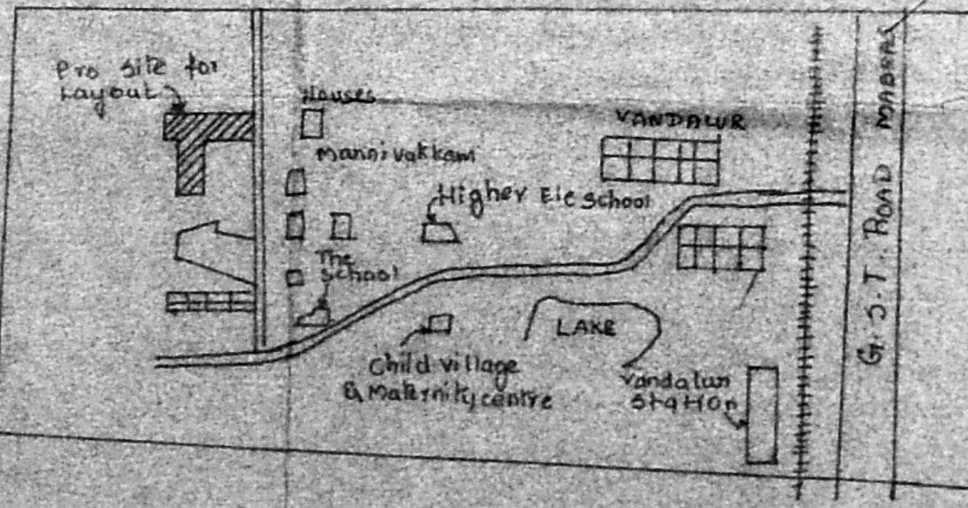

Key Plan

1/25140/47/97  
 Planning Permit No.  
**APPROVED**  
 SUBJECT TO THE CONDITIONS IN THIS OFFICE LETTER  
 No. 4/2149/97 Dated 11-5-77  
 FOR THE SECRETARY  
 CHENNAI METROPOLITAN DEVELOPMENT AUTHORITY  
 CHENNAI - 600 008

**Note:**  
 Layout Approved Res No. 46 Dated 30.12.1967  
 L.S. No. V/1967-68 Dated 30.12.1967

Plan Showing The Proposed Construction Of A House In Plot.No.177 In S.No.202/1 (S.No.202/1C3 as per Patta) At V.No.1, Mannivakkam Village, Chingleput Taluk, Chingleput M.G.R. District.

Drq. No: 50/6/97  
 Scale 0-1" = 8'-0"

**Colour Index**

Eg Road shown thus	
Pro Work shown thus	
Boundary line shown thus	
Drainage line shown thus	
Rain water pipe line shown thus	

**Area Details**

	Sft	Sqm
Plot Area	2580	239
Plinth Area	1270	118
Comp. Area	1071	99
Plot coverage	49%	F.S.I. - 0.49

**Rao Engineering Consultancy Services**  
 No. 16 & 17, First Floor  
 New Municipal Complex  
 Shanmugam Road  
 West Tambaram Chennai - 45

**Owner:** Bama Kammaan

**Er. C.A. VASUDEVA RAO, D.C.E., AMIE**  
 Approved Valuer/Engineer for LIC, SBI, IOB, PNB, UBI, KVB, LVB and General Insurance Companies  
 Licensed Surveyor for Madras Corporation Class - I (No. 221)  
 Tambaram, Pallavaram & Alandur  
 Off No. 16 & 17, 1st Floor  
 New Municipal Complex,  
 Shanmugam Road, Tambaram, M-45  
 Phone: Off: 2366957; Res: 236-227

**Licensed Surveyor**